

Verifying Candidate's Skills

Simulation Based Hiring

Verifying **Candidate's** Wireless Skills

Simulation Based Hiring

Agenda

1. Introduction
2. Problem -> History
3. Idea
4. Design -> Demo
5. Suggestions

Introduction

Introduction

@irldexter



Hard Pivot

* Let's just build some stuff...

1. ssh

Problem / History

Problem

Hiring is expensive, especially when you get it wrong!

Screening, filtering, sorting, and interviewing applicants is time consuming and fraught with error. No two apples are the same, but no two approaches seem to be the same either. Recruiting pipelines are full of bias.

Certification is a point in time proof of what?

Few organisations actually test or assess skills...

Problem

History

So, I've been in many a role and organisation.

I've built (or helped build) teams, communities e.g. [iNOG], and mentored/trained others..

Experience from:

- Shelf-Stacker to Picker-Packer.
- Waiter to Magic Marker salesman.
- Tech Support to Trainer.
- Cisco to Ericsson.
- IBM to EDS.
- BHP Billiton to ABN AMRO.
- Telstra to Suncorp.
- VAR/System Integrator to Startup.
- Freelancer to Business owner.
- WWOOF to DECACORN.

Only ever had one(1) hands-on lab.

Only ever had one(1) psychometric test.

Idea

Idea Explained

I wanted applicants to be screened faster and better.

No, in fact what I wanted was a platform to expertly screen candidate's (inc. remotely) on behalf of the recruiters or internal hiring teams before they got to me.

I wanted a multi-disciplinary approach... with time boxed deterministic scoring.

Simulation Based Hiring

..so I could just whiteboard, talk to, and assess the top resultant candidates on their attitude, improvisation, and soft skills.

My time is expensive, so is yours...

Design and Demo

Design

Systems Architecture

Infrastructure and Components

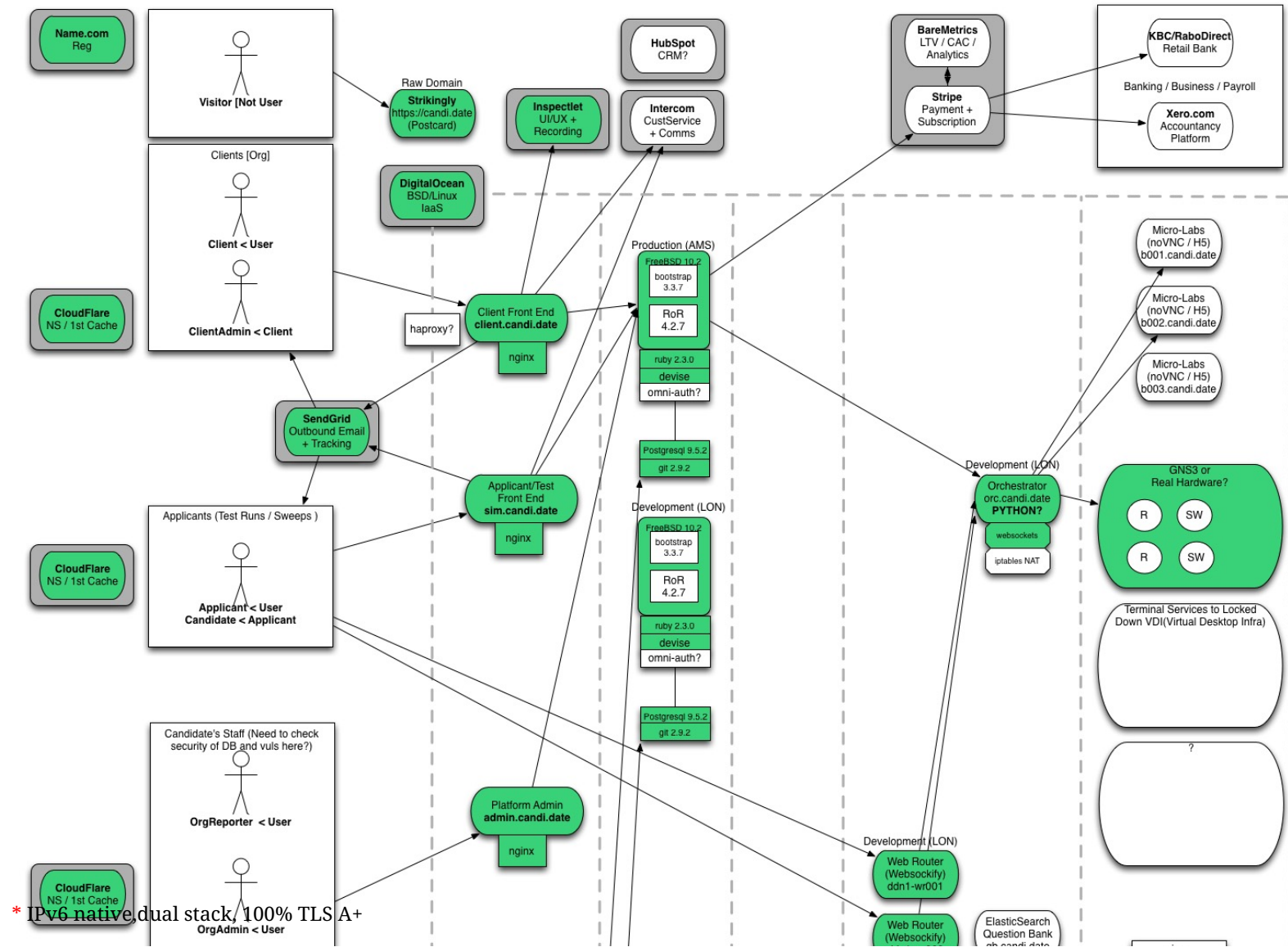

* IPv6 native dual stack, 100% TLS A+

Design

Systems Architecture

Data Model (W.I.P.)

Candidate

Data Model

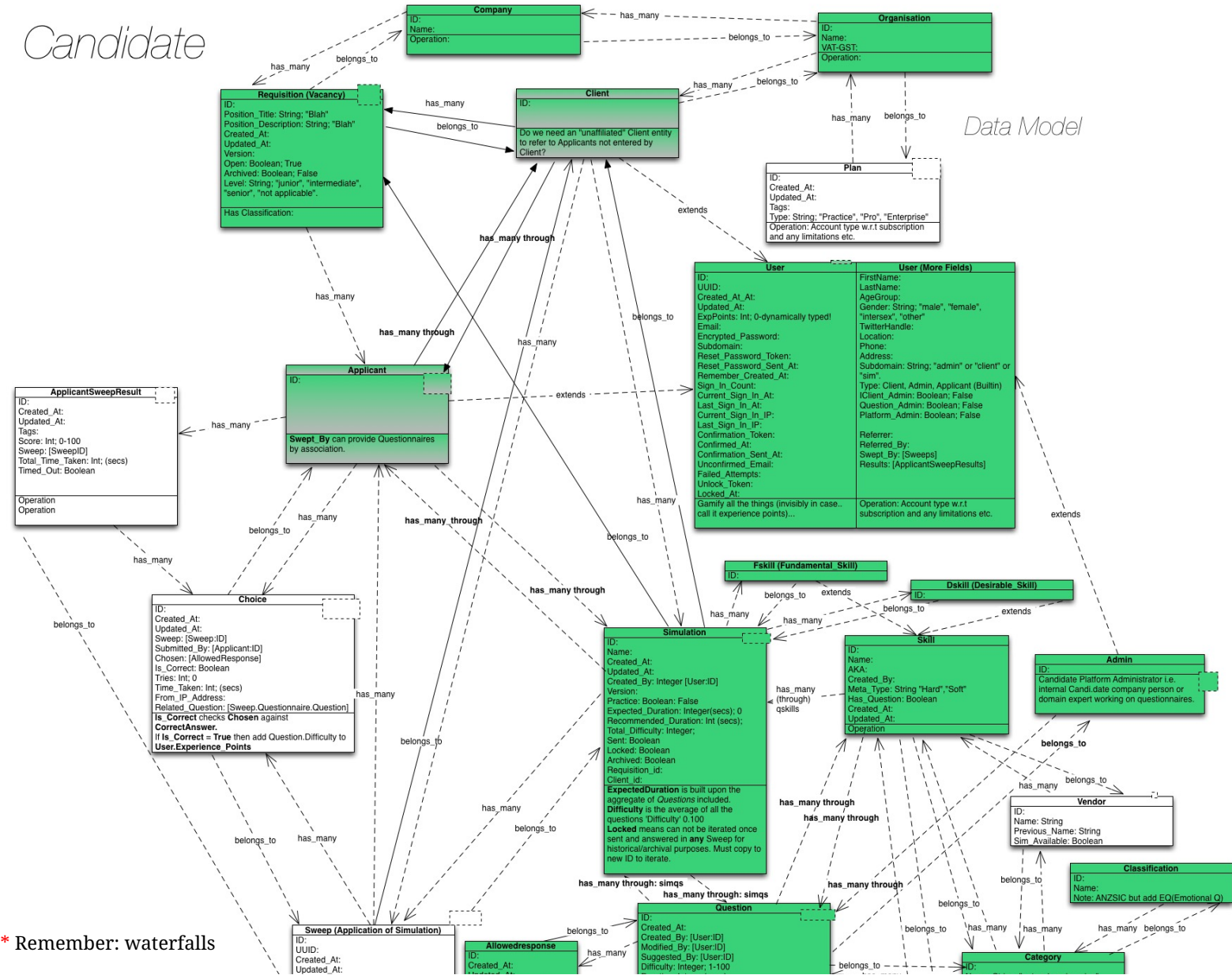

* Remember: waterfalls

Design

Systems Architecture

Data Model

Front End

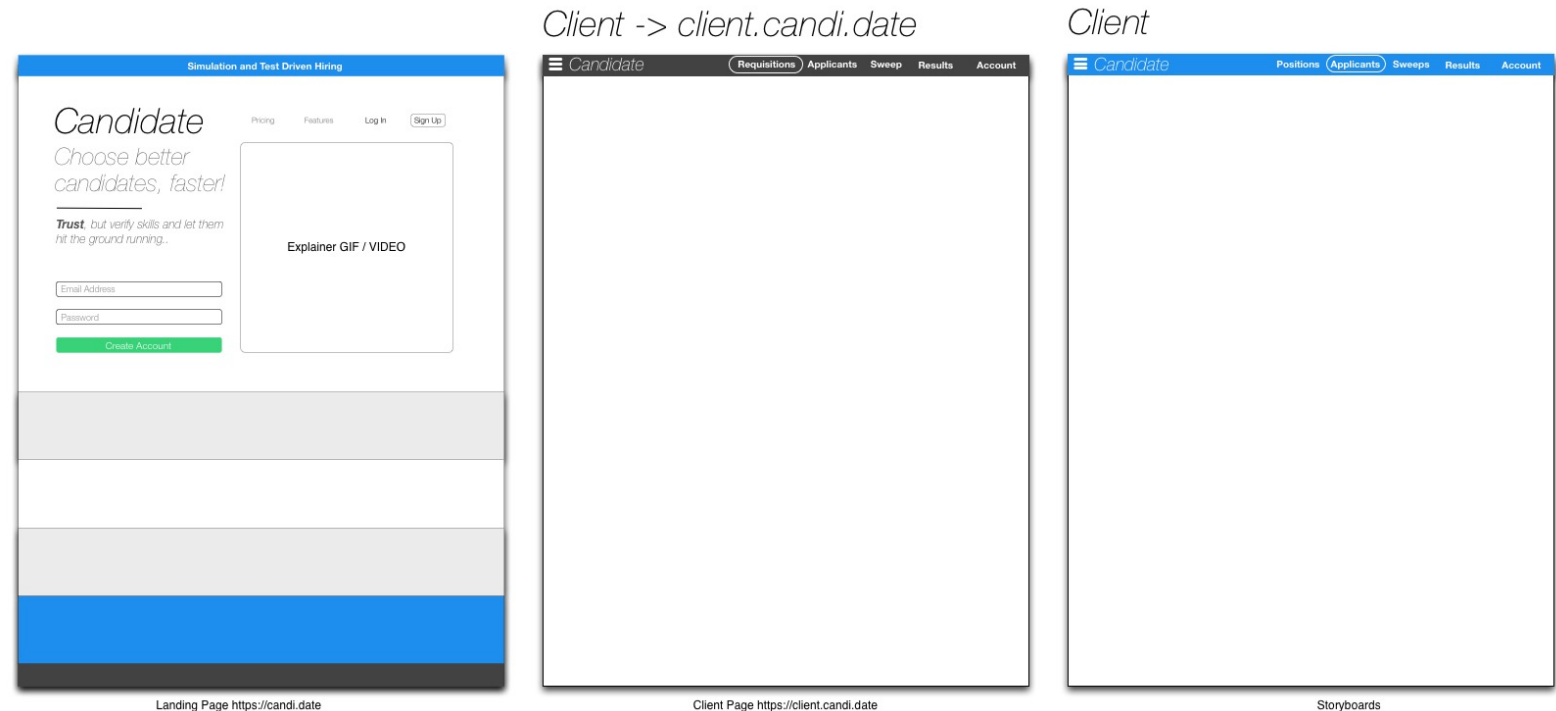

First, I kinda' wanted to copy DigitalOcean's UI(User Interface)... but custom all the things is too slow...

Design

Systems Architecture

Data Model

Front End



Donal O Dulbhir
Options (Admin) ▾

Admin Dash

Questions ▾

New

All



Work In Progress

Awaiting Approval

Skills ▾

★ Candidate.com

☰

Current Questions and Skills   Log out ▾

Editing Question

Development : Cisco Test Lab (Use buttons under terminal to connect, diagram coming soon, please disconnect to type question for the moment!)

```
is - IS-IS inter area, * - candidate default, U - per-user static route
o - ODR, P - periodic downloaded static route, H - NHRP, I - LISP
+ - replicated route, % - next hop override

Gateway of last resort is 10.1.1.1 to network 0.0.0.0

S*  0.0.0.0/0 [1/0] via 10.1.1.1
    10.0.0.0/8 is variably subnetted, 2 subnets, 2 masks
C   10.1.1.0/24 is directly connected, Vlan1
L   10.1.1.254/32 is directly connected, Vlan1

sw001>~0
sw001>
```

Disconnect (sw001)

Connect (rt001) Connect (rt002) Connect (rt003) Connect (rt004)

Question Text

What is the IP address of Vlan1 on sw001 ?

Answer Section (2-5 answers recommended)

Answer

100.1.1.254

☐ Correct ☒ Distractor

Remove Answer

Answer

10.1.1.1

☐ Correct ☒ Distractor

Remove Answer

Answer

10.10.10.1

☐ Correct ☒ Distractor

Remove Answer

Answer

10.2.2.1

☐ Correct ☒ Distractor

Remove Answer

Answer

10.1.1.254

☒ Correct ☐ Distractor

Remove Answer

Add Answer

☐ Retired

☒ Draft/TBA

☐ Multiple Choice

☐ Vendor Specific

2

30

Difficulty

Expected Duration (secs)

Classification / Categorisation

Information Media And Telecommunications

Design

Demo

To the intertubes my friends!

[Client] [Admin] [Practitioner]

Client Demo

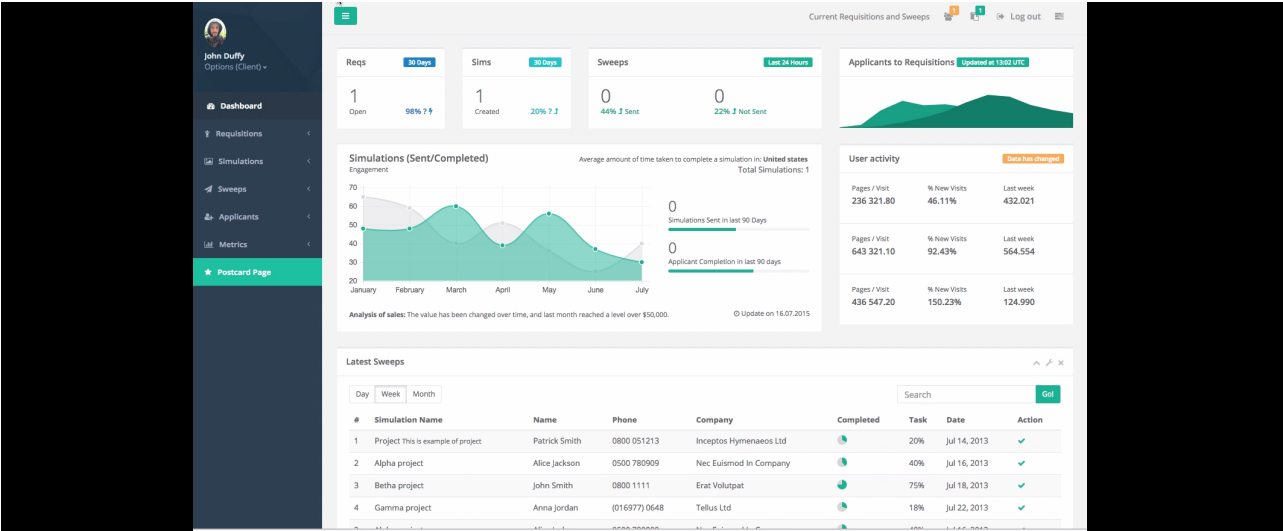

Admin Demo

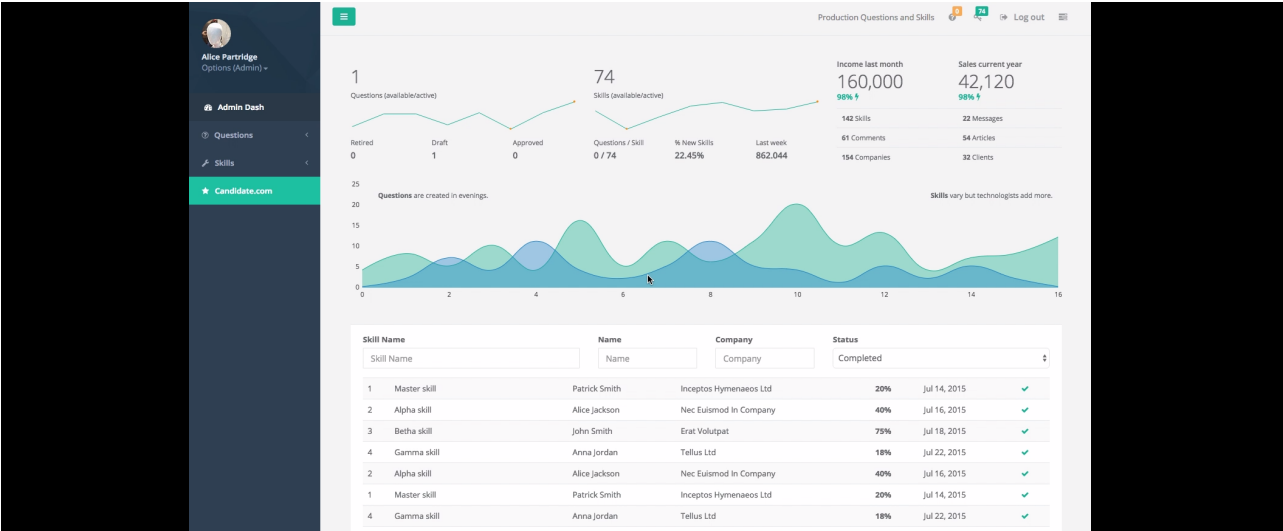

Suggestions?

[feedback at candi dot date]